

# Prostate Cancer

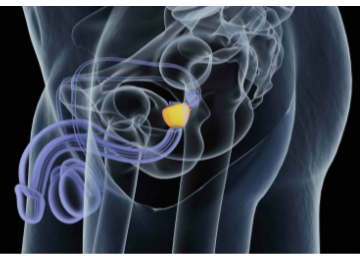

DRE (Digital Rectal Exam)



PSA (Prostate-Specific Antigen)

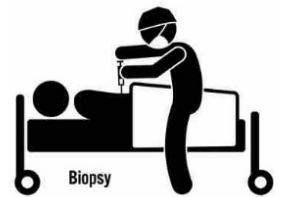

Biopsy

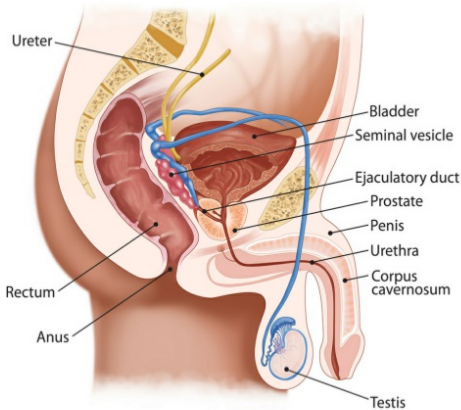

Most common cancer diagnosed in men

17,000 new cases per year

3rd most common cause of cancer death in Australia

As many men die from prostate cancer each year as breast cancer

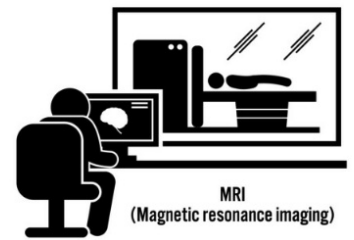

MRI (Magnetic resonance imaging)

## Treatment of Localised Prostate Cancer

**LOW RISK**

**INTERMEDIATE RISK**

**HIGH RISK**

Active  
**Surveillance**

Open / robotic  
**Surgery**

External beam  
**Radiotherapy**

